

RUPARELIA FOUNDATION

PAYMENT VOUCHER

PAYMENT NO 382

Date: 16-Nov-2016

PAY M/S Cash (Mr. Omangole Emmanuel)

CHQ. NO.

394

DATED

16/11/16

AMOUNT UGX. 1,200,000/-

(IN WORDS) UGX One million two hundred thousand only

BEING Payment made to Mr. Omangole Emmanuel for his medical treatment

PREPARED

AUTHORISED

SANCTIONED

BY



BY



BY

.....

RECEIVER'S SIGNATURE

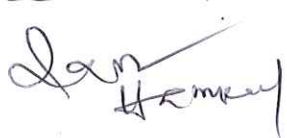
Recd on 17/11/16

Emmanuel



Rosebud Ltd

Date: 12.11.16.

To,

Respected Chairman,

Rosebud Limited.

Re.: Request From One of the employee for help.

Dear Sir,

We are forwarding here with the request received from Mr. Omongole Emmanuel, he is working as packing supervisor at Rosebud and among the one of the oldest employees, working with us since last 14 years.

He got some Disease and was treating himself with Entebbe hospital and then with Military hospital, then he was referred to Mulago for further check up and medication.

The diagnosis is leaver infection and it is at serious level and water is keep accumulating in his stomach and needs urgent treatment with Lot of medication.

The initial expense is been given for 1.2 m. shs. and he does not have money.

He has requested if company can help for his treatments and buying medicines.

Pls. advise.

Regards,

Dimple / Ravi.

Do it from IMPROVED Foundation

UPDF MEDICAL SERVICES

.M.F. 5

C.M.H - ~~Bombu~~ HOSPITAL
OUT PATIENTS DEPARTMENT

NAME Omongate Bunamal

O.P NO.....
SEX m / 49y
NO.....

SPECIAL CLINICS.....

DATE	DIAGNOSIS.....
28/10/14	<p>TREATMENT NOTES</p> <p>Known pt HBV d'se now has liver Cirrhosis and abnormal LFT</p> <p>Rx* Tab 3TC / TDF x $\frac{5}{12}$</p> <p><u>(60)</u> Tab Laxix 20 SD x $\frac{1}{2}$</p> <p>Tab Sparanctone 50 g bd x $\frac{1}{2}$ 078</p> <p><i>[Signature]</i></p>

She, at

(P.T.O)

DON-KEN CLINIC.

0772632180

HF 307

UPDF MEDICAL SERVICES LABORATORY REQUEST

Name Emongole Emmanuel Sex M Age 42 yr Registration No.
 Hospital Ward Bed
 Examination required HBV, ANA, PCR Clinician I/c
 Clinical Notes Pt is HBs Ag positive, 2 Ascites

Therapy: Grade A: B: C: D: Entiled. Required by
 Non-entiled. Name of Medical Officer (block letters).

Address (Payee) :
 Received in Date Lab No
 Laboratory : Time (P.T.O.)

Test - (358200)



GENERAL MILITARY HOSPITAL BOMBO
RADIOLOGY & IMAGING DEPARTMENT
ULTRASOUND REPORT



Patient No: Ward/Clinic: Date: 22/11/18
Name: EMECHIE OGO CHIMANUE Sex: M Age: 45
Unit/Address: Exam: ABD ULTRASONIC Referring Clinician:
Indication: ABD DISTENSION
Findings:

- The liver is grossly enlarged measuring 20x17x10 cm. It shows a coarse echotexture with irregular margins with loss of hepatic vessel visibility. There is associated moderate ascitic fluid collection noted in multiple pouch and spaces such as falciform.
- Bowel loops appear normal. The pancreas and gall bladder are normal. No focal intra-abdominal mass lesions seen.
- The spleen is enlarged - measures 14x6 cm. Pole to Pole.
- The ribs and prostate appear normal.

C.

- Features are of:
- 1) Diffuse Hepatic parenchymal disease (cirrhosis)
 - 2) Exudative ~~ascites~~ Ascites
 - 3) Splenomegaly

Donald
Jawahar

GENERAL MILITARY HOSPITAL BOMBO
 RADIOLOGY & IMAGING DEPARTMENT
 ULTRASOUND REPORT

Ward/Clinic: _____ Date: _____

Sex: _____ Age: _____

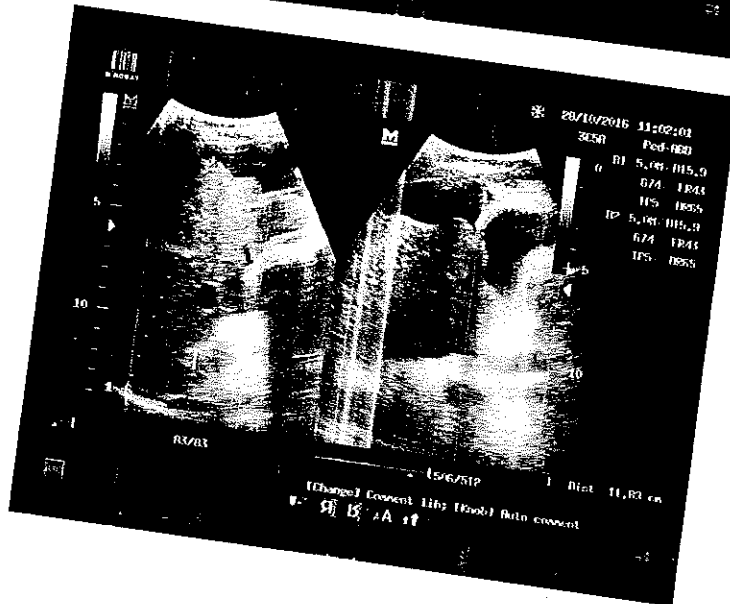
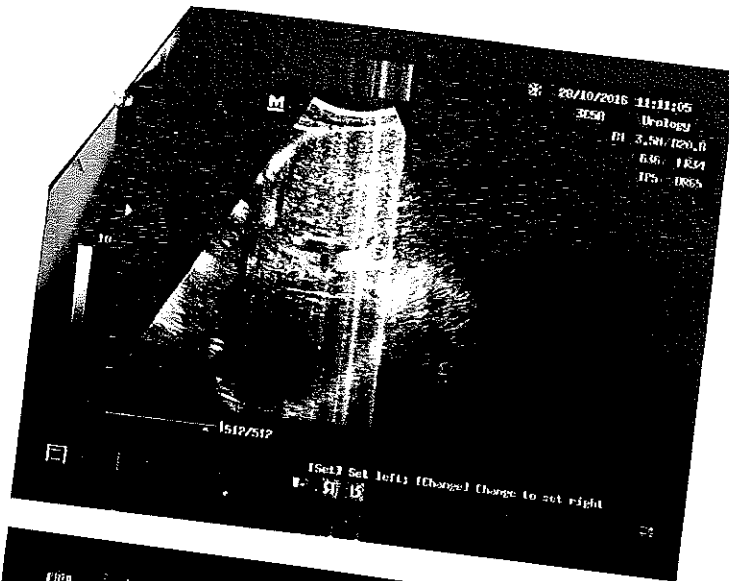

30025

Lab No M0221

ECL-FM-19-03

CT-2016 16:27

782000793

CT-2016

1U/ml

ORL
 LABI
 ISH
 IAI AI

GENERAL MILITARY HOSPITAL BOMBO
RADIOLOGY & IMAGING DEPARTMENT
ULTRASOUND REPORT

Ward/Clinic..... Date: 27-10-16



Ebenezer Limited
CLINICAL LABORATORY

Plot 1 Bombo Road, 1st Floor, Store House,
Phone: +256-414-342255 / 0312-282355 Fax: +256-414-230671
P.O. Box 22096 Kampala.
E-mail: ebentlab@ebenezerlab.co.ug

fsanas
Lab No M0221

ECL-FM-19-03

Names : OMONGOLE EMMANUEL
Lab Reg No : MT - 36814 - 16
Doctor :
Clinic/Hospital :
Tests Requested : AFP
Sample Type : BLOOD
Registered : 27-OCT-2016 12:23
Exam Completed : 27-OCT-2016 16:20
27-OCT-2016 16:27
Phone : 0782000793
Sex : F
Phone :
Collected : 27-OCT-2016

ALPHA FETO PROTEIN (AFP) (Eclia)

Alpha Feto Protein = 1.84 IU/ml

(Reference interval: Less than 5.8 IU/ml)

High risk patients suggesting hepatocellular carcinoma 82.6 - 289 IU/ml

Indication of hepatocellular carcinoma: Greater than 289 IU/ml)

Comments

Patient: MT 36814 - OMONGOLE EMMANUEL

Page 1 of 1

Approved by : TNUWAGABA



LABORATORY ROUTINE REQUEST

NAME: ADUPE Kose UMONGOLE EMMAHWEI
 SEX: male AGE: 45 yrs WT: _____
 ADDRESS: GWH TEL: _____
 HOSPITAL NO: _____
 WARD / DEPART: OPD LAB NO: 2383

BLOCK LETTERS PLEASE

CLINIC NOTES Known Hepatitis Patient

PARTICULAR NOTES (DRUGS ON)

Date 28.10.16

Doctor's Name Acyte Sarah

Signature A.S.

Specimen collection Time _____ am: _____ pm - Date _____ / _____ / _____

PLEASE TICK THE TEST REQUIRED

TICK URGENT

BIOCHEMISTRY SERUM

- ALT
- ALP
- AST
- ALBUMIN
- AMYLASE
- BILIRUBIN TOTAL
- BILIRUBIN DIRECT
- BILIRUBIN INDIRECT
- GLUCOSE (FASTING)
- GLUCOSE (RANDOM)
- GLUCOSE (TOTT RANGE)
- CALCIUM
- CHLORIDE
- CK TOTAL
- CK MB
- CREATININE
- CREATININE CLEARANCE
- FASTING TRIGLYCERIDES
- GGT
- GLUCURON
- GLYCATED HAEMOGLOBIN
- HDL CHOLESTEROL
- LDL CHOLESTEROL
- TG
- PHOSPHOROUS
- POTASSIUM
- SODIUM
- TOTAL CHOLESTEROL
- TOTAL PROTEIN
- UREA
- URIC ACID

URINE

- 24HRS PROTEIN
- BENCO JONES PROTEIN
- PREGNANCY
- URINE ANALYSIS 10

HAEMATOLOGY

- BONE MARROW PREP
- ESR
- FILM COMMENT
- FULL BLOOD COUNT
- HB
- RETICULOCYTE
- SICKLE TEST
- HEMELEPTROPHRESIS
- PROTEIN ELETROPHRESIS

COAGULATION

- BLEEDING TIME
- CLOTTING TIME
- PROTHROMBIN TIME (PT)
- TPTT
- FIB

BLOOD BANK

- BLOOD GROUPING
- COOMBS DIRECT
- COOMBS INDIRECT
- CROSS MATCHING

SEROLOGY

- BRUCELLA
- RHEUMATOID FACTOR
- SERUM CRAG
- Widal
- TPHA
- HELICO BACTER PYLORE
- ANTI NUCLEAR ANTIBODY
- CSI CRAG

IMMUNOLOGY

- HIV (AG/AB) TEST
- HIV (RAPID) TEST
- HE PATHTIS B (HBsAg)
- HE PATHTIS C (HCV)

CD4/CD8

- CD4/CD8

THYROID

- FREE T₄
- FREE T₃
- TOTAL T₄
- TOTAL T₃
- TSH

REPRODUCTIVE

- HLA BCG
- ESTRADIOL
- FSH
- LH
- PROGESTERON
- TRICHACIN
- TESTOSTERON

TOXO

- IgG
- IgM

TUMOR MARKERS

- AFP
- TOTAL PSA
- FREE PSA
- CA 15-3

PARASITOLOGY

- BORELLIA
- FILARIAE
- LEISHMANIA
- MALARIA
- SKIN SNIP

PARASITOLOGY

- FOLLERS MID
- MOD/ZN
- OCCULT BLOOD
- FIB
- REDUCING SUGAR
- STOOL EXAMINATION

CYTOLOGY

- PAP SMEAR

GENETIC

- VIRAL LOAD TEST

IMPORTANT NOTE
 FOR VIRAL LOAD TEST
 PLEASE CONTACT THE
 IMMUNOLOGY SECTION

IMMUNOLOGY

- BLOOD CULTURE
- CSI ANALYSIS
- CSI CULTURE
- EAR SWAB
- EYE SWAB
- HIGH VAGINAL SWAB
- CERVICAL SWAB
- NASAL SWAB
- SPUTUM ANALYSIS (X3)
- SEMEN ANALYSIS
- STOOL CULTURE
- THROAT SWAB
- URINE CULTURE
- URETHRAL SWAB
- HE PATHTIS C (HCV)

See inside the lab for details

- ASPIRATE
- EFFUSION
- PUS SWAB

LFTS
RFTS
Lipid Profile
Serum electrolytes
BCT

IMPORTANT NOTE

CALL FOR HELP

ROUTING HOURS FOR IN-PATIENT ARE FROM 8:00am TO 10:00am AND FOR OUT-PATIENT ARE FROM 8:00am TO 2:30pm

EMERGENCY TESTS WILL BE ATTENDED TO 24 HRS

EMERGENCY TESTS ARE DONE AND DUES START AT 8:00am

Always try to contact the laboratory before sending Pre-Immunology samples. PLEASE MAKE SURE you FILL the REQUEST FORM and

MRBI - Negative

Hiv1b - Negative

J. J. J.

HS200

Sample report

28 GMH - BOMBO
LABORATORY DEPARTMENT
CLINICAL CHEMISTRY REPORT

ID:

0004

Name:

Reference:

Family Name:

OMONGOLE EMMANUEL

Date:

10/28/2016

Date of birth:

Type:

Male

Department:

Nature:

Serum

Analysis:

Method Name	Result	Unit	Evaluation	Min	Max
Albumin IFCC	4.15	g/dl		3.8	5.1
Alk.Phos. DEA	432	U/l	High	80	306
Bilirubin direct	0.71	mg/dl	High	0	0.2
ALAT / GPT	41	U/l		0	42
Creatinine	1.02	mg/dl		0.6	1.1
Total Protein	9.37	g/dl	High	6.6	8.7
Urea	16.2	mg/dl		10	50
ASAT / GOT	56	U/l	High	0	37

Comment:

Electrolytes

Na → 138 mmol/L (135-155)
K → 4.9 mmol/L (3.6-5.5)

N. Demina



P. O. Box 22572
Plot No. 38, Kampala Road,
Kampala, Uganda.

KAMPALA BRANCH

NOT EXCEEDING USH 1,200,000

11

170147

000394

1020001300

DATE 16-Nov-2016

Pay CASH

or order

Uganda Shillings One Million Two Hundred Thousand Only

UGX 1,200,000

ACCOUNT PAYEE

RUPARELIA FOUNDATION

Authorised Signature

19/08/15 1002011020001300

Authorised Signature

⑈000394⑈ 08⑈ 170147⑈ 1020001300⑈ 11